

Site plan (Scale 1:200)

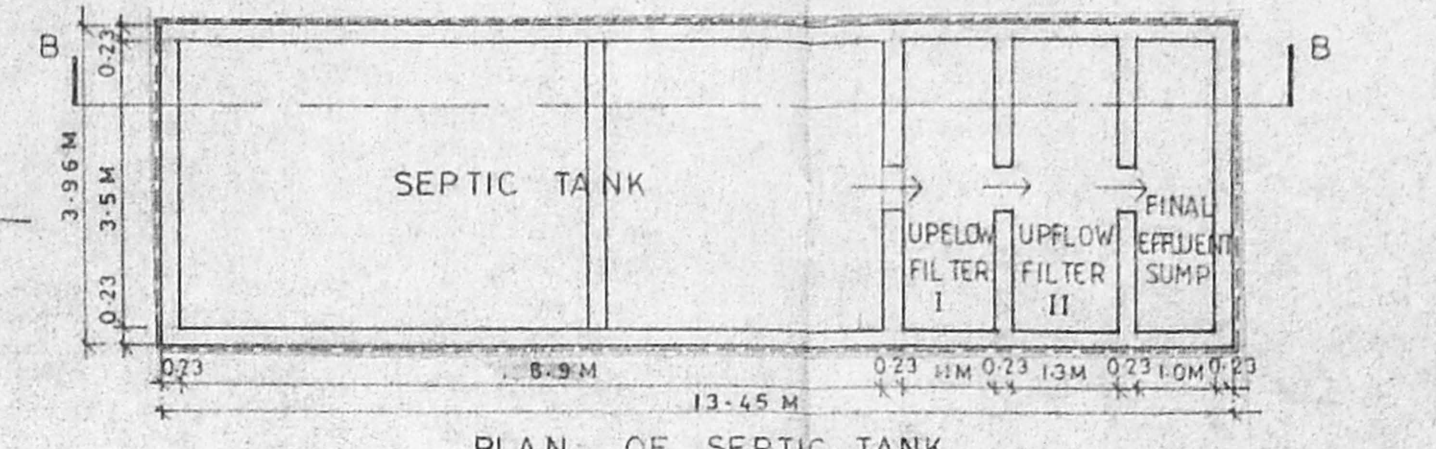

APPROVED
 SUBJECT TO THE CONDITIONS IN THIS OFFICE LETTER.
 No. 118/2018/10/17/15/14
 N.V. [Signature]
 FOR MEMBER SECRETARY
 MADRAS METROPOLITAN
 DEVELOPMENT AUTHORITY
 MADRAS - 600 008

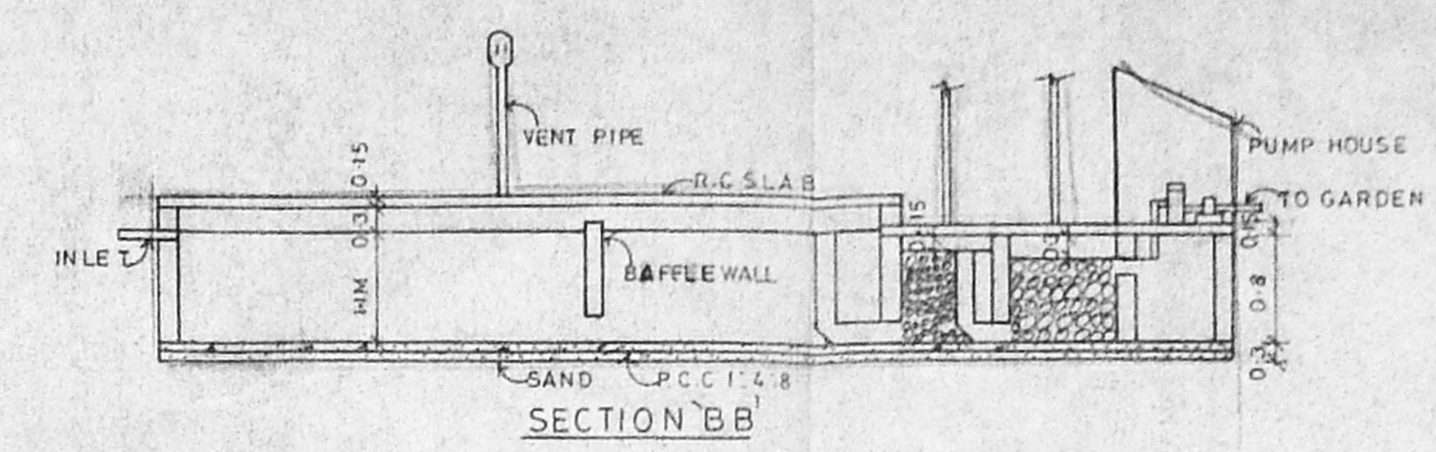
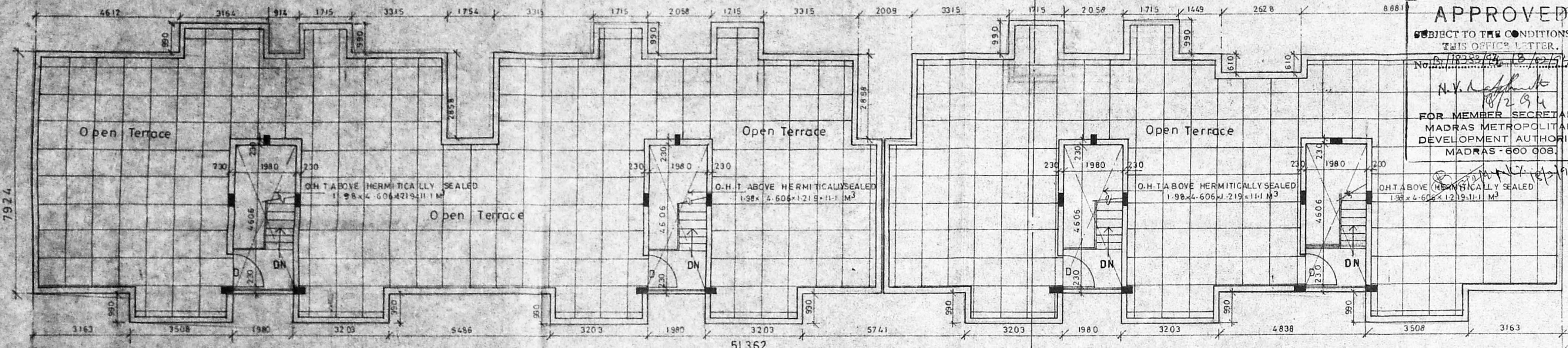

Terrace floor plan

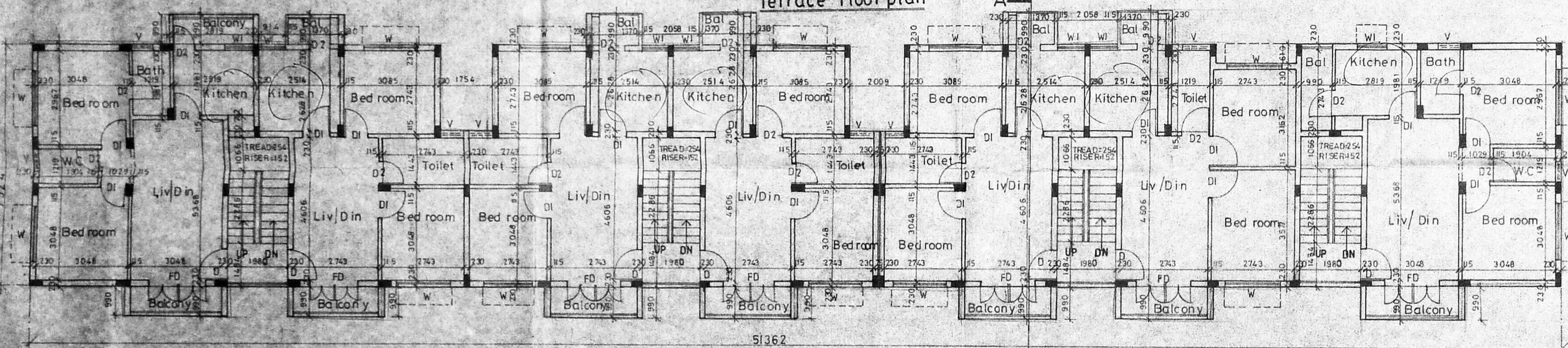

Typical floor plan (First Second & Third floor)

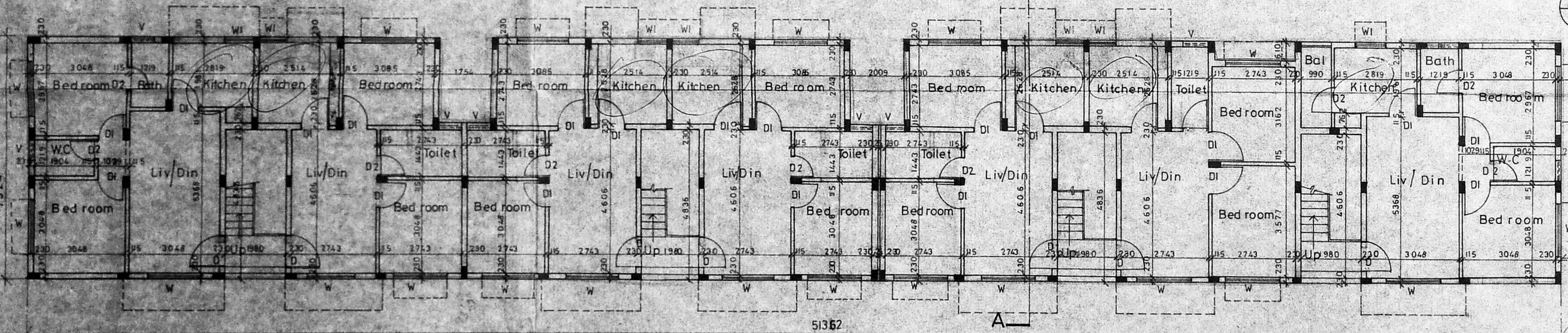

Ground floor plan

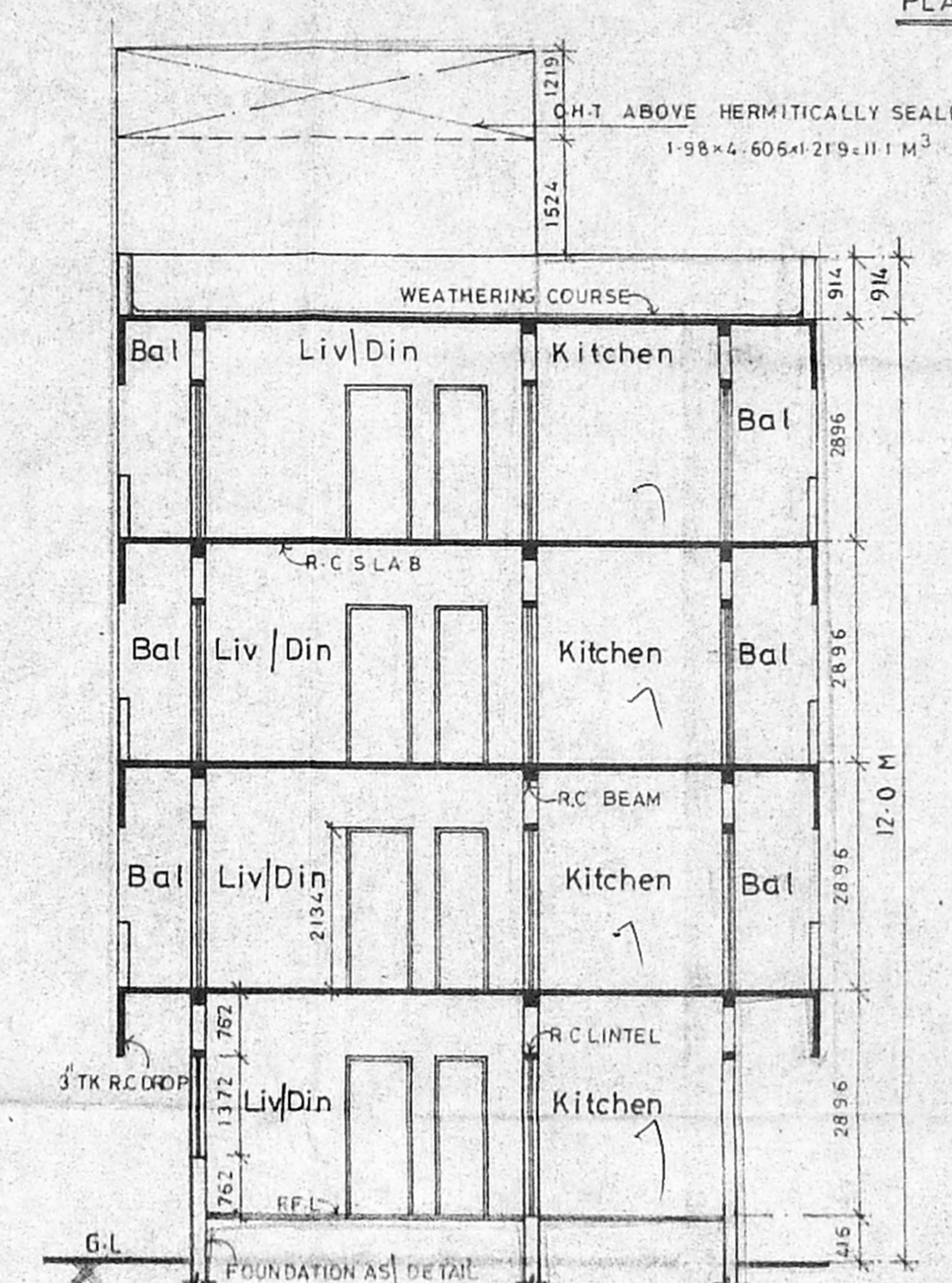

Section AA

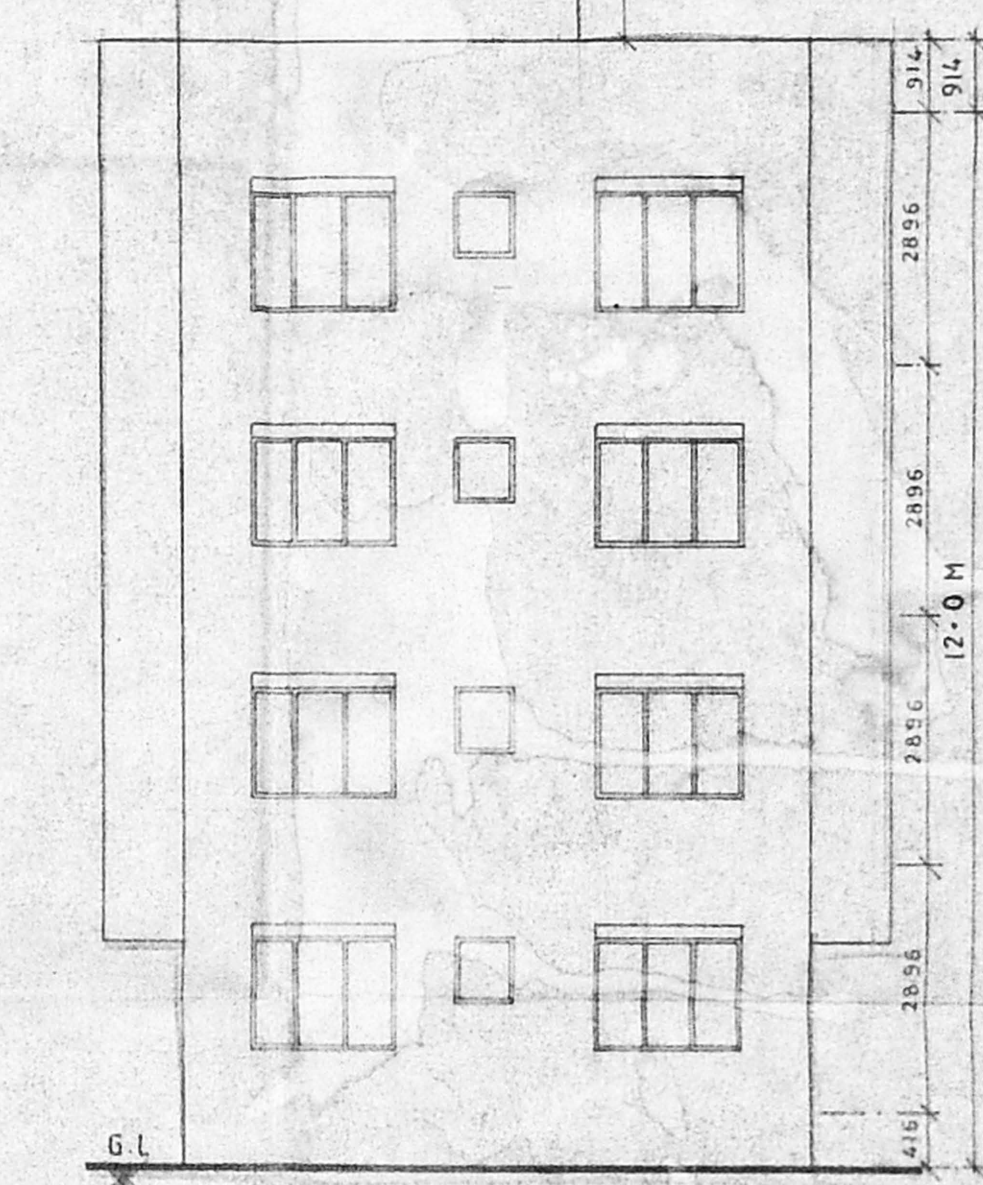

Elevation

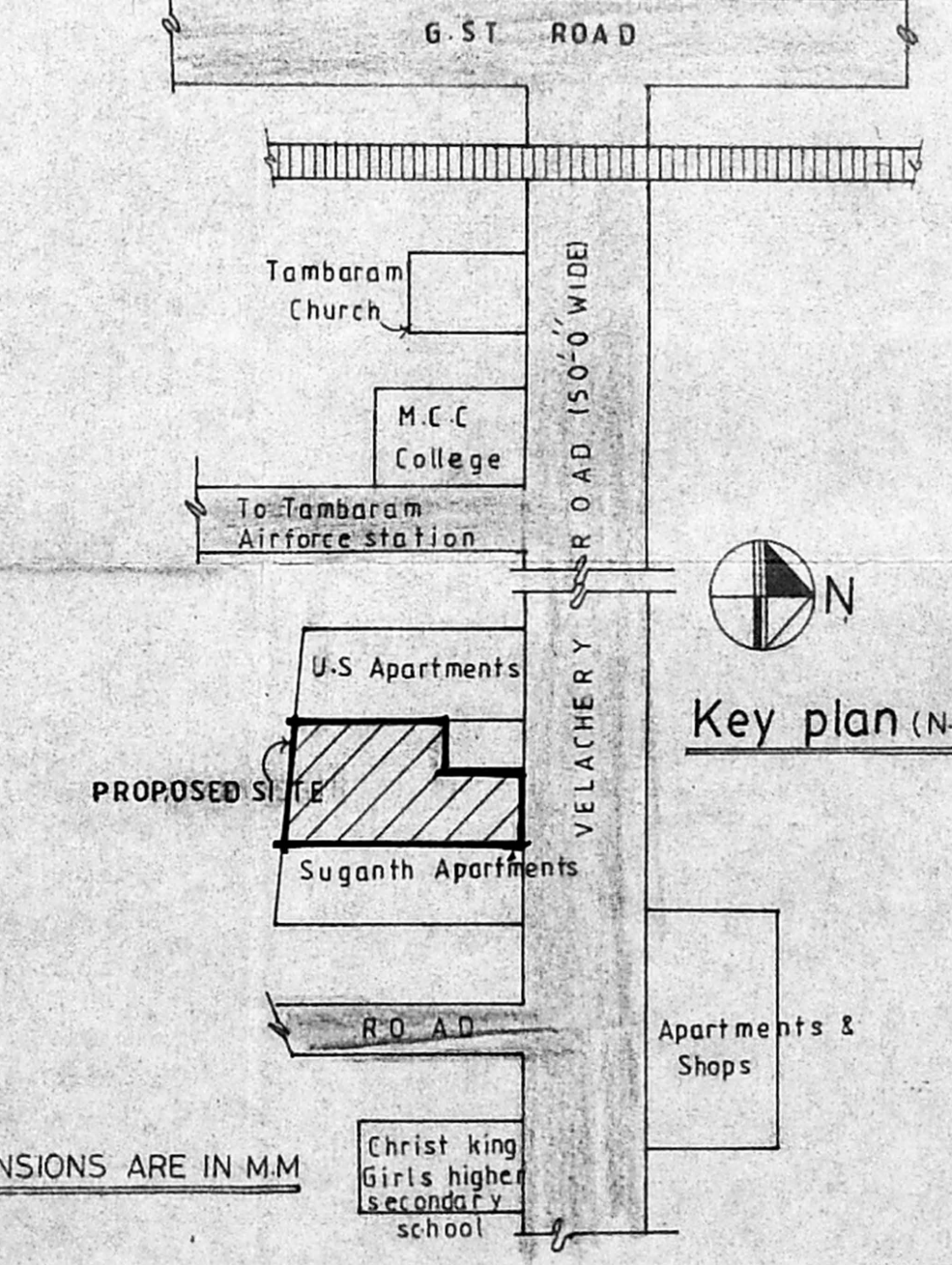

Key plan (N.T.S.)

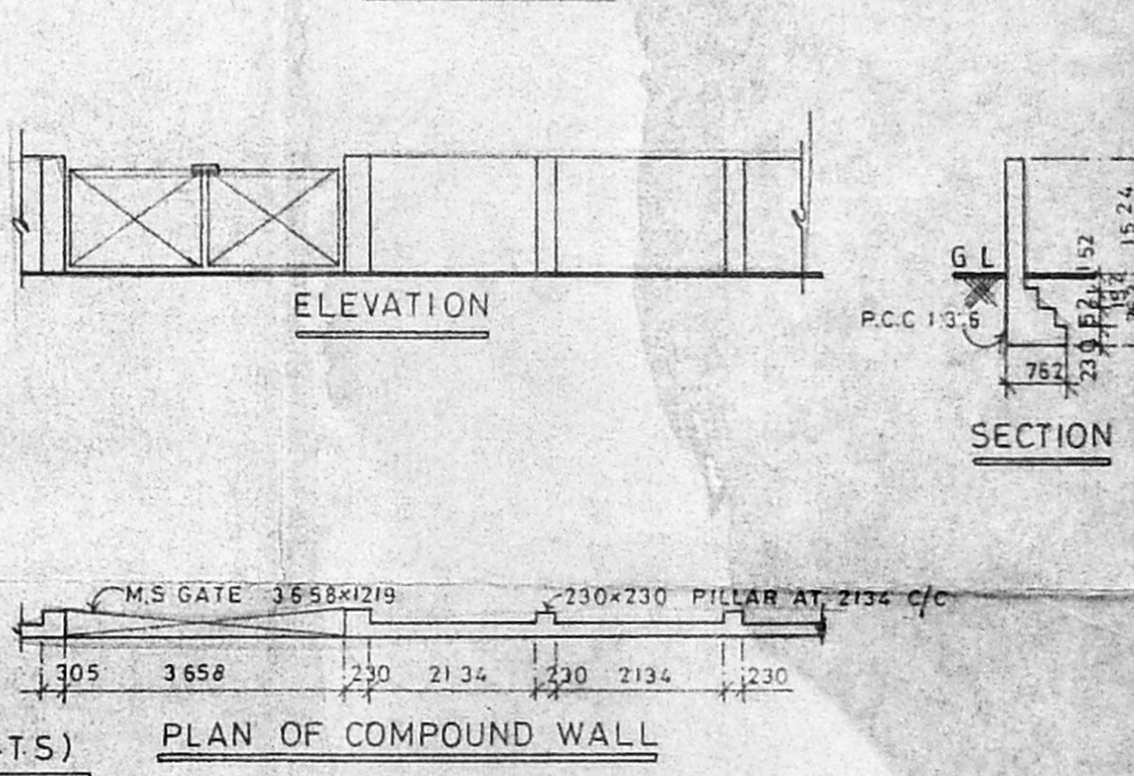

PLAN OF COMPOUND WALL

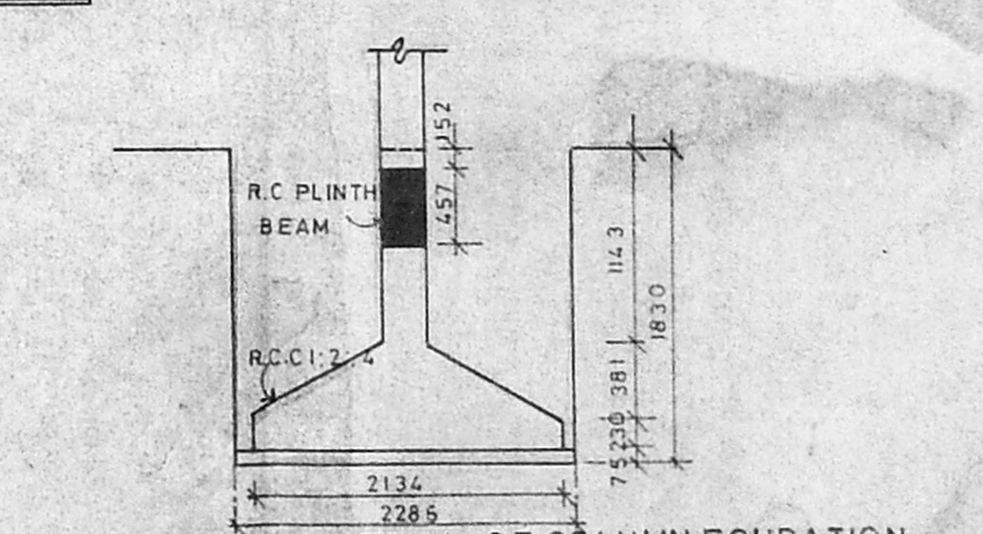

TYPICAL DETAIL OF COLUMN FOUNDATION

Schedule of joinery			
No	Width	Height	Description
D	990	2134	C.W Panel door
DI	914	2134	C.W Flush door
D2	762	2134	"
W	1829	1372	Steel Window
WI	914	1372	"
V	762	762	Steel Ventilator

- Specification
- Foundation concrete in P.C.C 1:4:8 with 1 1/2 Broken granite jelly.
 - C.C 1:2:4 for all concrete works with broken granite jelly.
 - TK (230mm) Brick work in C.M 1:5
 - 4 1/2 TK (115 mm) Brick work in C.M 1:4 with 6 mm M.S Roads at every third course.
 - Plastering the ceiling and exposed concrete surface in C.M 1:3.
 - Plastering the walls in C.M 1:4.
 - Weathering course in Brick jelly lime concrete 3" average TK with one course of flat tiles in C.M 1:4.
 - Flooring with Hydraulic pressed mosaic tiles in C.M 1:4 and skirting 5 Height.
 - The O.H.T is Hermitically sealed.
- Legend
- 1. PROPOSED CONSTRUCTION SHOWN THUS
 - 2. BOUNDARY LINE
 - 3. ROADS
 - 4. SEWER LINE
 - 5. WATER LINE

R.D 14-10-93
 Scale - 1:400 Date - 17-08-93
 Owner
 (POWER AGENT)
 Job Title
 Proposed Apartments in
 R.S No 142A/3A-IA of
 Setaiyur Village, Saidapet
 Taluk, Chengleput district
 for Mr. T.K. Madhava Rao.
 (Power Agent.)
 Architect
 S. Subramaniam M. Arch, A.I.A.
 Architect & Interior Designer
 Licensed Class I, Surveyor No. 90,
 81 Vidyanaya, II Main Road,
 Kasturibai Nagar, Adyar,
 Madras-600 020. Ph: 411305.